

MANDATORY DISCLOSURES

DIPLOMA IN ENGINEERING & TECHNOLOGY / PHARMACY / H.M.C.T. PROGRAMMES

The following information is to be given in the Information Brochure besides being hosted on the Institution's official Website.

"The information has been provided by the concerned institution and the onus of authenticity lies with the institution and not on AICTE / Govt. / DTE."

I. NAME OF THE INSTITUTION

- Address including telephone, Fax, e-mail.

Name : MET's Institute of Technology, Polytechnic

Address : Adgaon, Nashik 422 003

Telephone: 0253-2302315, 2303203

Telefax : 0253-2303203

Email : principal_iot@bkc.met.edu

Website : www.met.edu

II. NAME & ADDRESS OF THE PRINCIPAL

- Address including telephone, Fax, e-mail.

Name : Prof. Vijay Bhat

**Address : "Vital", 5 Pushkraj Society, Dr. Bhabha Nagar
Kauth Ghat Road, Nashik -11**

Telephone: 0253-2302315, 2303203 (o), Mobile No.9370245233

Telefax : 0253-2303203

Email : principal_iot@bkc.met.edu

III. GOVERNANCE

Sr. No.	Name of Member	Designation	Nominated by
1	Mr. Chhagan Chandrakant Bhujbal	Founder Chairman	Trust
2	Mr. Meena Chhagan Bhujbal	Chairperson	Trust
3	Mr. Sunil Gangadhar Karve	Vice Chairman	Trust
4	Mr. Pankaj Chhagan Bhujbal	Trustee	Trust
5	Mr. Sameer Magan Bhujbal	Trustee	Trust

Brief Background

➤ Chhagan Bhujbal - Founder Chairman

A nation-builder and educationist at heart.

A qualified mechanical/ electrical engineer whose political and social career spans four decades during which he has held number of high ranking civic and political posts such as the Mayor of the Mumbai Municipal Corporation as well as Deputy Chief Minister of the Govt. of Maharashtra. His passion for nation building has impelled him to set up the MET League of Colleges. Presently, Mr. Bhujbal is Deputy Chief Minister in the Govt. of Maharashtra.

➤ Sunil Karve - Founder Trustee and Vice Chairman

Prominent educationist and thought leader.

The MET League of Colleges is a result of his vision and efforts to build a world class educational institution in India. A qualified CA and CS his additional qualification in Law augments his pragmatic view towards various issues. Mr. Karve is an ex-Senate Member of the University of Mumbai and Member of the Board of Management at YCMOU, Nashik. He guides students through columns & articles in leading publications and is also connected in an honorary capacity with number of social, cultural and educational institutions.

➤ Pankaj Bhujbal - Trustee

Committed educationist and management thinker.

Pankaj Bhujbal is an active social and political personality. His involvement in technical and academic programmes of excellence in education has made him a visionary figure. He is connected with number of educational, social and cultural organizations striving for excellence in all walks of life. Presently, Mr. Pankaj Bhujbal is elected to Maharashtra State Legislative Assembly.

➤ Samir Bhujbal - Trustee

Dedicated to providing world-class education in India.

Samir Bhujbal is an active social and political personality with keen expertise and interest in the fields of civil engineering and area development programmes. He is connected with number of educational, social and cultural organisations striving for excellence in all walks of life. Presently he is Member of Parliament representing Nashik constituency.

- Members of Academic Advisory Body :

Academic Advisory Body

Sr.. No.	Name	Designation	ICIU Post
1	Mr. Chhagan Chandrakant Bhujbal	Founder Chairman	Trust
2	Mr. Meena Chhagan Bhujbal	Chairperson	Trust
3	Mr. Sunil Gangadhar Karve	Vice Chairman	Trust
4	Mr. Pankaj Chhagan Bhujbal	Trustee	Trust
5	Mr. Sameer Magan Bhujbal	Trustee	Trust
6	Prof. Vijay Bhat	Principal	Chairman
7	Prof. Narkhede R.S.	HOD – Civil Engg. Deptt	Member
8	Prof. Amit Roy	Sr. Lecturer - Mech. Engg.	Member

9	Prof. Patil S.B.	I/C HOD – E & TC Deptt.	Member
10	Prof. Khairnar V.S	I/C HOD Science Dept.	Member
11	Prof. Gokhale M.G.	I/C HOD Elec. Engg.	Member
12	Prof. Khinde K.R	I/C HOD Comp. Engg.	Member
12	Prof. Nerkar K.A.	W/S Superintendent	Member
13	Prof. Kokate A.V	Lecturer Science Dept.	Academic Co-ordinator
14	Ms. Bora Komal Motilal	IIIrd Year Civil Engineering	Students Representative (Female)
15	Mr. Patil Bipin Hiralal	IIIrd Year Mech. Engg.	Students Representative (Male)
16	Shri. Gupta Satyprakash		Parents Representative

- Frequency of the Board Meetings and Academic Advisory Body : **Every 6 Months**
- Organizational chart and processes :

ORGANIZATION CHART

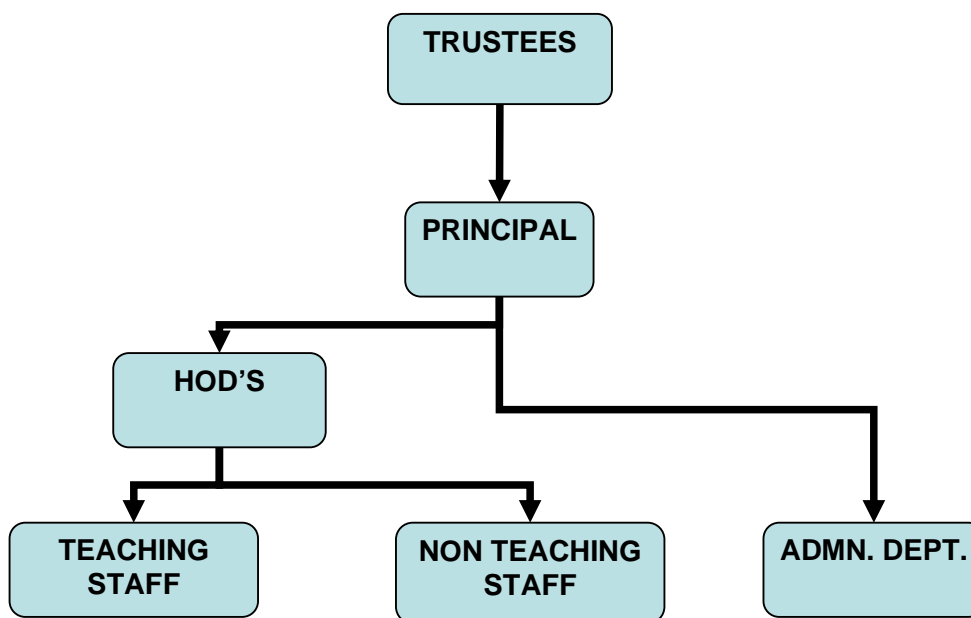

Nature and Extent of involvement of faculty and students in academic affairs / improvements : **Through interactive session, seminars, paper presentation and various competitions.**

- Mechanism / Norms & Procedure for democratic / good Governance.
- Student Feedback on Institutional Governance / faculty performance.
Through Principal & Trustees of the Trust . Feedback on teacher performance conveyed to management through Principal
- Grievance redressal mechanism for faculty, staff and students.

IV. PROGRAMMES

- Name of the Programs approved by the AICTE
 - 1) Civil Engineering
 - 2) Computer Engineering
 - 3) Electronics & Telecommunication
 - 4) Electrical Engineering
 - 5) Information Technology
 - 6) Mechanical Engineering

- Name of the Programmes accredited by the AICTE **N.A.**

- For each Programme the following details are to be given:
 - Name : **Civil Engineering**
 - Number of seats : 60 Seats
 - Duration : 3 Years
 - Programme started in Academic Year 2007-08
 - Cut off mark / rank for admission during the last three years :
 - Academic Year 2007-08
 - For BC Candidate 45% & Open Candidate 50% ,
 - Cut of Mark - 2007-08 – 49.06% ,
 - Fee : 45000/-
 - Placement Facilities : Under process
 - Campus placement in last three years with minimum salary, maximum salary and average salary : First batch not yet passed out
 - Academic Year 2008-09
 - For BC Candidate 45% & Open Candidate 50% ,
 - Cut of Mark - 2008-09 – 47.33% ,
 - Fee : 53000/-
 - Placement Facilities : Under Process
 - Campus placement in last three years with minimum salary, maximum salary and average salary : First batch not yet passed out
 - Academic Year 2009-10
 - For BC Candidate 45.00% & Open Candidate 50.00% ,**
 - Cut of Mark - 2009-10 – 45.86 % ,**
 - Fee : 53000/-
 - Placement Facilities : **Under Process**
 - Campus placement in last three years with minimum salary, maximum salary and average salary : First batch not yet passed out

 - Name : **Computer Engineering**
 - Number of seats : **60 Seats**
 - Duration : **3 Years**
 - **Programme started in Academic Year 2006-07**

- Cut off mark / rank for admission during the last three years :
For BC Candidate 45% & Open Candidate 50%
Cut of Mark - 2006-07 – 49.20% , 2007-08 - 52.76%,
Cut of Mark – 2008-09 – 62.40%
 Academic Year 2006-07:
Cut of Mark - 2006-07 – 49.20%
 Fee : **21000/-**
 Placement Facilities : **Under Process**
 Campus placement in last three years
 with minimum salary, maximum salary
 and average salary : First batch not yet passed out

Academic Year 2007-08:
Cut of Mark - 2007-08 – 52.76%
 Fee : **45000/-**
 Placement Facilities : **Under Process**
 Campus placement in last three years
 with minimum salary, maximum salary
 and average salary : First batch not yet passed out

Academic Year 2008-09:
Cut of Mark - 2008-09 –62.40%
 Fee : **53000/-**
 Placement Facilities : **Under Process**
 Campus placement in last three years
 with minimum salary, maximum salary
 and average salary : First batch not yet passed out

Academic Year 2009-10:
Cut of Mark - 2009-10 –62.40%
For BC Candidate 51.69% & Open Candidate 53.54% ,
 Fee : **53000/-**
 Placement Facilities : **Available**
 Campus placement in last three years
 with minimum salary, maximum salary : Min. Sal. Rs.6000/- Max. Rs.9000/-
 and average salary : Avt. Rs.7500/-

- Name : **Electronics & Telecommunication**
- Number of seats : **60 Seats**
- Duration : **3 Years**
- **Programme started in Academic Year 2006-07**
- Cut off mark / rank for admission during the last two years :
For BC Candidate 45% & Open Candidate 50%
Cut of Mark - 2006-07 – 47.07% , 2007-08 - 50.53%,
 Fee : **21000/-**
- Placement Facilities : **Under Process**
Academic Year 2007-08:
Cut of Mark - 2007-08 – 50.53%
 Fee : **45000/-**
 Placement Facilities : **Under Process**
 Campus placement in last three years
 with minimum salary, maximum salary

and average salary : First batch not yet passed out

Academic Year 2008-09:

Cut of Mark - 2008-09 – 47.84%

Fee : 53000/-

Placement Facilities : **Under Process**

Campus placement in last three years

with minimum salary, maximum salary

and average salary

: First batch not yet passed out

Academic Year 2009-10:

Cut of Mark - 2009-10 –55.57%

For BC Candidate 58.76% & Open Candidate 55.57% ,

Fee : 53000/-

Placement Facilities : Available

Campus placement in last three years

with minimum salary, maximum salary

and average salary

: Min. Rs. 6000, Max. Rs.9500/-

Avg. Rs. 7500/-

- Name : **Electrical Engineering**
- Number of seats : **60 Seats**
- Duration : **3 Years**
- **Programme started in Academic Year 2007-08**
- Cut off mark / rank for admission during the last year :
For BC Candidate 45% & Open Candidate 50%
- **Cut of Mark - 2007-08 – 50.30% ,**
- Fee : 45000/-
- Placement Facilities : **Under Process**

Academic Year 2008-09:

Cut of Mark - 2008-09 – 47.53%

Fee : 53000/-

Placement Facilities : **Under Process**

Campus placement in last three years

with minimum salary, maximum salary

and average salary

: First batch not yet passed out

Academic Year 2009-10:

Cut of Mark - 2009-10 –46.80%

For BC Candidate 46.80% & Open Candidate 64.46% ,

Fee : 53000/-

Placement Facilities : Available

Campus placement in last three years

with minimum salary, maximum salary : First batch not yet pass out

and average salary

:

- Name : **Information Technology**
- Number of seats : **60 Seats**
- Duration : **3 Years**
- **Programme started in Academic Year 2006-07**
- Cut off mark / rank for admission during the last two years :
For BC Candidate 45% & Open Candidate 50%
- **Cut of Mark - 2006-07 – 50.26% , 2007-08 - 54.61% ,**
- Fee : 21000/-

- Placement Facilities : **Under Process**

Academic Year 2007-08:

Cut of Mark - 2007-08 – 54.61%

Fee : 45000/-
Placement Facilities : **Under Process**

Campus placement in last three years
with minimum salary, maximum salary
and average salary : First batch not yet passed out

Academic Year 2008-09:

Cut of Mark - 2008-09 – 54.3%

Fee : 53000/-
Placement Facilities : **Under Process**

Campus placement in last three years
with minimum salary, maximum salary
and average salary : First batch not yet passed out

Academic Year 2009-10:

Cut of Mark - 2009-10 – 48.76%

For BC Candidate 48.76% & Open Candidate 53.54% ,

Fee : 53000/-
Placement Facilities : Available

Campus placement in last three years
with minimum salary, maximum salary
and average salary :

Name : **Mechanical Engineering**

- Number of seats : **60 Seats – 2006-07**
- **120 Seats – 2007-08**
- Duration : **3 Years**
- **Programme started in Academic Year 2006-07**
- Cut off mark / rank for admission during the last two years :
For BC Candidate 45% & Open Candidate 50%
Cut of Mark - 2006-07 – 50.00% , 2007-08 - 51.06% ,
Fee : 21000/-
- Placement Facilities : **Under Process**

Academic Year 2007-08:

Cut of Mark - 2007-08 – 51.06%

Fee : 45000/-
Placement Facilities : **Under Process**

Campus placement in last three years
with minimum salary, maximum salary
and average salary : First batch not yet passed out

Academic Year 2008-09:

Cut of Mark - 2008-09 – 48.15%

Fee : 53000/-
Placement Facilities : **Under Process**

Campus placement in last three years
with minimum salary, maximum salary
and average salary : First batch not yet passed out

Academic Year 2009-10:

Cut of Mark - 2009-10 –49.20%

For BC Candidate 49.20% & Open Candidate 62.00% ,

Fee : 53000/-

Placement Facilities : Available

Campus placement in last three years : Min. Rs. 5500/- Max. Rs.9000/-
with minimum salary, maximum salary Avg. Rs. 7200/-
and average salary :

V. FACULTY

- Branch wise list faculty members:
 - Permanent Faculty 61
 - Visiting Faculty --
 - Adhoc Faculty --
 - Permanent Faculty: Student Ratio **1:19**
- Number of faculty employed and left during the last three years: 4 Nos.

VI. PROFILE OF PRINCIPAL WITH QUALIFICATIONS, TOTAL EXPERIENCE, AGE AND DURATION OF EMPLOYMENT AT THE INSTITUTE CONCERNED

For each Faculty give a page covering

1. Name : PROF. BHAT VIJAY VINAYAK

2. Date of Birth : 13.05.1945

3. Highest Qualification : M. Tech.. Structures

4. Work Experience :

- Teaching : 12 Years
- Research : 05 Years
- Industry : 30 Years
- * Others : ---
- Total : 38 Years



5. Area of Specializations : Civil , Structures

6. Subjects teaching at under graduate level : Maths, App. Mech., Strength of Materials
Costing & Estimation, Theory of Structures

7. Research guidance

No. of papers published in

Masters's - National Journals .. 01
Ph.D. - International Journals --
- Conferences --

8. No. Of Summer/Winter School attended : --

9. R & D : 03 Years in IIT for Ph . D

10. Project Undertaken : --

11. No. Of books published with details : Three story books in Marathi

1. Abhishek
2. Bhatarkhana
3. Katha Aklechya Vandyachi

VII. FEE

- Details of fee, as approved by State fee Committee, for the Institution. :
Tuition Fees A.Y. : 2007-08: Rs. 45,000/-
 A.Y. : 2008-09: Rs. 53,000/-
 A.Y. : 2009-10: Rs. 53,000/-(Interim)
- Time schedule for payment of fee for the entire programme.: 3 to 4 Installment
- No. of Fee waivers granted with amount and name of students :
Fees concession granted for A.Y. : 2007-08: Rs. 24,000/- - All students
Fees concession granted for A.Y. : 2008-09: Rs. 09,000/- - All 2nd & 3rd year students
Fees concession granted for A.Y. : 2008-09: Rs. 09,000/- All 3rd year students
- Number of scholarship offered by the institute, duration and amount :
(Government Scholarship)
Number of Students : 103, Duration : 2006-07, Amount : Rs. 20.66 Lakhs
Number of Students : 360 , Duration : 2007-08, Amount : Rs. 107.00 Lakhs
Number of Students : 529 , Duration : 2008-09, Amount : Rs. 174.61 Lakhs
Number of Students : 687 , Duration : 2009-10, Amount : Rs.244.67 Lakhs (under process)
- Criteria for fee waivers/scholarship. :
For Govt. Scholarship : **for BC Candidate income limit Rs. 1,00,000/-**
- Estimated cost of Boarding and Lodging in Hostels. : **Rs. 40,000/-**

VIII. ADMISSION

- Number of seats sanctioned with the year of approval. : 240 (2006- 07)
- Number of seats sanctioned with the year of approval. : 420 (2007- 08)
- Number of seats sanctioned with the year of approval. : 420 (2008- 09)
- Number of seats sanctioned with the year of approval. : 420 (2009- 10)
- Number of students admitted under various categories each year in the last two years.

Sr. No.	Category	Academic Year		
		2007-08	2008-09	2009-10
01.	OBC	153	185	196
02.	SC	16	18	40
03.	NT	26	31	52
04.	SBC	02	3	04
05.	ST	04	4	03
06.	OPEN	215	174	96
207.	VJDT	04	5	05
	Total	420	420	396

- Number of applications received during last two years for admissions under Management Quota and number admitted. **N.A.**

IX. ADMISSION PROCEDURE

- Calendar for admission against management / vacant seats.
 - Last date for request for applications.: **13/07/2009**
 - Last date for submission of application.: **13/07/2009**
 - Dates for announcing final results. : **18/07/2009**
 - Release of admission list. (Main list & Waiting list should be announced on the same day) : **18/07/2009**
 - Date for acceptance by the candidate (time given should in no case be less than 15 days.) : **20/07/2008**
 - Last date for closing of admission. : **28/08/2009**
 - Starting of the Academic session. : **06/08/2009**
 - The waiting list should be activated only on the expiry of date of main list. : **03/08/2009**
- The policy of refund of the fee, in case of withdrawal, should be clearly notified : Deposited 1000/- Rs. Against Cancellation of Admission. As specified by DTE Govt. of M.S. Norms.

**Item No I-IX must be given in information brochure and must be hosted as fixed content in the website of the Institution.
The Website must be dynamically updated with regard to IX-.**

X. APPLICATION FORM

- Downloadable application form, with online submission possibilities.
Facility available for only online submission of application form

XI. LIST OF APPLICANTS

- List of candidates whose applications have been received along with percentile / percentage score for each of the qualifying examination in separate categories for open seats.
- List of candidates who have been offered admissions.
General List & Admitted Students List Attached

XII. RESULTS OF ADMISSIONS UNDER MANAGEMENT SEATS / VACANT SEATS

Not Applicable

- Composition of selection team for admission under management quota with the brief profiles of the members. (This information be made available in the public domain after the admission process is over.)
- Score of the individual candidates admitted arrange in order of merit.
- List of candidates who have been offered admission.
- Waiting list of the candidates in order of merit to be operative from the last date of joining of the first list candidates.
- List of the candidates who joined within the date, vacancy position in each category before operation of waiting list.

XIII. INFORMATION ON INFRASTRUCTURE AND OTHER RESOURCES AVAILABLE

LIBRARY:

- Number of Library books/Titles/Journals available (programme-wise)

Sr. No	Course(s)	Number of titles of the books	Number of volumes	Journals	
				National	International
1	Computer Engg.	251	1835	1	1
2	Information Technology	278	1335	2	1
3	Electronics & Telecommunications	226	1510	2	0
4	Mechanical Engg	253	1924	4	1
5	Electrical Engineering	190	1122	1	0
6	Civil Engg.	199	1455	5	3
7	General Reading	181	1157	10	0

- List of online National / International Journals subscribed. : **Available**
- E-Library facilities : **Process**

LABORATORY:

For each Laboratory

Sr.No	Name of the Course	Name of the laboratory/workshop	Total Area of lab/workshop	Major equipment	Total cost of Equipment
1	Science Department Basic Chemistry & App. Chemistry	Basic Physics Lab.	180 .00 Sq.M	1. He -Ne laser 2. NDT method.	Rs.5.80 lakhs
		Chemistry laboratory	180 .00 Sq.M	1. Electrical Balance 2. Digital Calorimeter 3. Hot Air Oven 4. Faradays Second Law Complete set 5. PH Meter 6. Conductivity Meter 7. Daniel Cell	Rs. 3.87 lakhs

2	Mechanical Dept.	Workshop	900 Sq.mtr.	1. Universal Milling Machine 2. Bench Grinder 3. Hydraulic Power Hacksaw Machine 4. Drilling Machine (Pillar type) 5. Shaping Machine 6. Welding Machine 7. All Geared Lathe Machine BANKA 43 8. All Geared Lathe Machine BANKA 35 9. Power Motor for Lathe Machine 10. Belt Drive Lathe Machine Crown 11. Belt Drive Lathe Machine HIGRIPS 12. Belt Drive Lathe Machine VICTORY 13. Universal Dividing Head 14. CNC Lathe Trainer Machine 15. CNC Mill Trainer Machine 16. Rotary Tables “ 17. all Geared Lathe Machine HIMAC LX 165 19. Hydraulic Hacksaw Machine 18. Misc. Items	Rs. 38.00 lakhs
		Drawing Lab.	180 Sq.mtr	CAD Software/ Hardware(Automation)	Rs. 6.42 lakhs
		Theory of machines Lab	75.00 Sq.Mtr.	1) Balancing Equipment 2) Governer 3) Misc. items	Rs. 1.62 lakhs
		Fluid Lab.	115 Sq.Mtr.	1) Pelton Wheel Turbine 2) Centrifugal Pump Test Rig 3) Reciprocating Test Rif 4) Verification of Bernouli’s Theorem 5) Flow Through Orifice Apparatus 6) Flow Measurement by Venturimeter & Orifice Meter Apparatus 7) Losses in Pipe Friction Apparatus 8) Losses in Pipe Fitting Apparatus 9) Dead Weight Pressure Tester 10) Fluid Flow Pressure by using Manometer & Pressure Guage Apparatus	Rs. 3.72 lakhs
		Power Lab & Thermal Engg. Lab	115 Sq.Mtr.	1) Single Cylinder Diesel Engine 2) Two Stage Air Compressor 3) Smoke Meter (PUC Meter) 4) 3 Cylinder Petrol Engine 5) Steffan’s Boltsman Apparatus 6) Thermal Conductivity of Metal Road	Rs. 5.00 lakhs

		Metrology & Quality Control lab	75.00 Sq.Mtr	1)Floating Carriage Diameter Measuring Machine 2)Electronic Comparator 3)Pneumatic Comparator 4)Thermocouple 5)Surface Plate 6)Dial Indicator 7)Vernier Bevel Protractor 8)Sine Bar 9)Sine Centre 10)Set of Slip Guages 11)Set of Angle Guages 12)Optical Profile Projector PPT 200 13)Auto Collimater 14)Radius Guage 15)Filler Guage 16)Gear Tooth Vernier 150mm 17)V Block 18)Sodium Monochromatic KLight source unit with specimen set, etc.	Rs. 5.14 lakhs
		Elective lab		1)Universal Governor Apparatus 2) Static & Dynamic Balancing Apparatus 3)Refrigerator 4)Air Conditioning 5)Generator Set 6) Wheeler Shock up 7)P.C. with Solid Version Software – 5 Nos.	Rs.10.00 lakhs
3	Electrical Engineering	Basic Electrical & Workshop	110 sq.m.	Three Phase Load Bank	Rs. 3.07 lakhs
		Electrical Measurement & Instrumentation Lab	110.00 sq.m.	1) Dual Trace Oscilloscope 2)3 phase load bank variable 3)3 phase load 4)3 phase auto transformer 5)Trivectometer 6)Capacitance bank 7) Loading Rheostat	Rs.5.84 lakhs
		Electrical Circuit & Network Lab	75 sq.m.		Rs.0.82 lakhs

		Power System Lab	75 sq.m.	1)Demo Model of SF 6 Circuit breaker 2)Demo model of Vaccum CB(VCB) 3)Demo model of oil circuit breaker(OCB) 4)Simulation model for merz price protection of Alternator'G'tor 5)Simulation model for merz price protection of 3 phase Transformer 6)Simulation model for over current relay	Rs.3.60 lakhs
		ELECTRIC MACHINE LAB	110		Sharing
4	Electronics & Tele.	Basic Electronics Lab	115 sq.m.	1) IC Tester & Other items	Rs. 7.17 lakhs
		Power & Instrumentation Lab	150.00 Sq.M	1) Dead Weight Pressure Guage Tester, 2)Rota meter for Flow Measurement 3)Level Measurement Using Air Purge System, 4)Vibration Measurement, etc.	Rs. 5.04 lakhs
		Digital & Microprocessor Lab	180 sq.m.		Rs. 3.63 lakhs
		Communication Lab	180 sq.m.	1) Digital Storage Oscilloscope, 2)Digital Storage Oscilloscope, etc.	Rs.5.16 lakhs
		PCB Lab & Project Lab & Software Lab	160.00 sq.m.	1)PCB Artwork for regulated Power Supply 2) Eagle Software, etc.	Rs.3.14 lakhs
5	Computer & Information dept.	Project Lab	180.00 Sq. M		Rs. 15.49 lakhs
		Network Lab	180.00 Sq.M		Rs. 9.24 lakhs
		Software Lab	180.00 Sq.Mtr	1)Thin Client Server, 2) Other Misc.items, etc.	Rs.7.04 lakhs
		Hardware Lab	75.00 Sq.Mtr		Rs. 5.95 lakhs
6	Civil	SOM Lab	180 Sq. mtr	1) Universal Testing Machine 2)Concrete Testing Machine 3)Torque Testing Machine 4)Charpy Izod Machine 5)Brinell & Rockwell Testing Machine.	Rs. 11.46 lakhs
		Concrete Lab	135.00 Sq.Mtr.		Rs.4.71 lakhs

	Survey Lab	90.00 Sq.Mtr		Rs.3.47 lakhs
	Applied Mechanics Lab	180.00 Sq.Mtr		Rs.5.00 lakhs
	Geotech Lab (Under development)	180.00 Sq.Mtr.	1) CBR Direct Shear Test 2)Electronic Balance 3)Triaxial Shear Test, 4)LOS Angle Abrasion Testing Machine, etc.	Rs.5.63 lakhs
	Model Lab –(under dvptt.)			Rs. 0.55 lakhs
	CAD Lab	35.00		Sharing

16. ii) Total investment made on equipment as on today. (Branch wise)

Sr.No	Name of the Course	Investment made (Rs. in lakhs)
1	Civil	30.82
2	Computer & IT	37.72
3	Electronics & Tele.	24.19
4	Electrical Engineering	13.33
5	Mechanical	69.90
6	Science dept	9.67
	Total	185.63

WORKSHOP:

- List of facilities available :
 - Games and Sports Facilities : Yes
 - Extra Curriculum Activities : Yes
 - Soft Skill Development Facilities : Yes
 - Number of Classrooms and size of each : 21 Nos. & 75 Sq.M.
 - Number of Tutorial rooms and size of each : 03 Nos. & --- Sq.M.
 - Number of laboratories and size of each : 30 Nos. & 80 Sq.M.
 - Number of drawing halls and size of each : 03 Nos. & 180 Sq.M.
 - Number of Computer Centers with capacity of each :Existing : 03 Nos. & 280 Sq.M.

Central Examination Facility, Number of rooms and capacity of each. :

Yes, 24 Rooms
60 Students

Teaching Learning process

- Curricula and syllabi for each of the programmes as approved by the MSBTE.
WWW.MSBTE.COM/DOWNLOAD/SYLLABUS
(Attached Teaching Scheme)
- Academic Calendar of the MSBTE.
- Academic Time Table

TIME TABLE 2009-2010

Day	9.15am To 10.15 am	10.15 am To 11.15 am	11.15 am To 11.30 am	11.30 am To 12.30 pm	12.30 pm To 1.30 pm	1.30 pm To 2.00 pm	2.00 pm To 3.00 pm	3.00 pm To 4.00 pm
MON			R			L U N C H		
TUE			E					
WED			C					
THU			E					
FRI			S					
SAT			S					

- Teaching Load of each Faculty : As specify in Faculty Profile
- Internal Continuous Evaluation System and place : As MSBTE Specification
- Students' assessment of Faculty, System in place. : As MSBTE Specification

Faculty Profile

Sr. No.	Name of the Course	Name (s) of the Teaching Faculty	Designation	Subject Teaching
1	Civil Department	PROF. VIJAY BHAT	PRINCIPAL	App Mech., TOS, Costing& Accounts
2		PROF. NARKHEDE RS	HOD – CIVIL ENGG	SUY, Eng.Mech., MOS, DOS
3		MR. SANJAY DHOTRE	LECTURER – CIVIL	SOM, APM,
4		MR. MOHAN DUSANE	LECTURER – CIVIL	Engg.Mech
5		MRS. BHAGYASHRI S. DHANDE	LECTURER – CIVIL	Engg. Mech, TOS, HYD, HYG
6		MR. JAYANT PATIL	LECTURER – CIVIL	Estimating & Costing GTE,,CTC
7	CO & IF	MR. KESHAV R. KHINDE	I/c HOD - COMPUTER	C,C++, Java, CN, DBMS, OS,OOP,ST
8		MS. YOGINI GAVANDE	LECTURER – COMP	C,C++, Java, CN, DBMS, OOP
9		MS. NUTAN SHIRUDE	LECTURER – COMP	CAM, CN
10		MS. JYOTI MHASKE	LECTURER – COMP	PP-II,ST
11		MR. PANKAJ DEVRE	LECTURER – COMP	PP-II,CAM
12		MR. HITENDRA PATIL	LECTURER – COMP	CA&M, Java, Web
13		MS. KHYATI NIRMAL	LECTURER – COMP	CG,C++,SFE
14		MS. ASHWINI PINGLE	LECTURER – COMP LECTURER – IT	C,C++, CN,VB, DBMS,
15		MR. AMIT P. BHUSE	LECTURER – IT	DBMS, MPR
16		MR. GOKUL KHAIRE	LECTURER – IT	WPD,C++,CMF
17		MR. SANDIP P.KHOLAMBE	LECTURER – IT	DS,VB
18		MS. TRUPTI KHANDAT	LECTURER – IT	DS,PP-4
19		MR. SHAUNAK GAIDHANI	LECTURER – IT	C prog.,CMF
20		MR. SANJEEV PATIL	I/c HOD - E&TC	DT & MPP, PP-4, MC,PDT, ES

21	E & TC Department	MRS. NISHA SHENDE	LECTURER - E&TC	AC,LIC,PP6
22		MS. PRADNYA KULKARNI	LECTURER - E&TC	IM, EIM
23		MRS. ANUMEHA LAL	LECTURER - E&TC	DTQ,VB, BET,
24		MR. NILESH SONAWANE	LECTURER - E&TC	BET, IE,PP3
25		MRS. SUJATA AVHAD	LECTURER - E&TC	ECA,IP
26		MS. ANJALI PATIL	LECTURER - E&TC	PP-II,AD
27		MS. VRUSHALI DEORE	LECTURER - E&TC	EW, Electronics
28		MS. POONAM MOTE	LECTURER - E&TC	DC, CTQ
29		MR. UMESH PATHAK	LECTURER - E&TC	DT & FOE,
30			MS. VEENA DEWANGAN	LECTURER - E&TC
31	Electrical Department	MR. MANGESH GHOKHLE	I/c HOD – ELECT.	CMF,ECN,EIS,,ET, UTS, FEE,PP6
32		MR. SACHIN AHER	LECTURER – ELECT	Management , TR-1,
33		MR. ABHIJEET BORADE	LECTURER – ELECT	EE &,DCM, ACM,FEE
34		MS. CHETAN PATIL	LECTURER – ELECT	EE, T&D,
35		MR. NITIN SONAWANE	LECTURER – ELECT	T&D, INST., ECA, ET
36		MR. RAVINDRA BOROLE	LECTURER – ELECT	CA,EED,FEE,EPG,P P4
37	Mechanical Department	PROF. AMIT ROY	I/c HOD – MECHANICAL	Basic Workshop, EDG , Fluid Mech. Thermodynamics
38		MR. SUNIL MANDORE	LECTURER – MECHANICAL	Engg. Drawing. Machine Drawing, Machine Design. Manufacturing Tech., Theory of Machines, Tool Engg.
39		MR. K A NERKAR	LECTURER - MECH.	Engg. Mach., Engg. Drawing. Engg. Design. , Thermal Engg. , Manufacturing Tech.
40		MR. JITENDRA DHOPTTE	SR. LECTURE-MECH.	Management, Industrial Fluid Power, Engg. Drawing
41		MR. KEDAR DESHPANDE	LECTURER - MECH	Material Science, Fluid Mechanics, Engg. Drg.
42		MR. GIRISH LABHANE	LECTURER – MECH	Metrology & Quality Control, Advance Mfg. Process, CAD/CAM Automation,
43		MR. UMESHCHANDRA KOLHE	LECTURER – MECH	Automobile Engg, thermal Engg., Refrigeration & Air Conditioning
44		MR. LAXMIKANT GAMBHIR	LECTURER – MECH	Machine Design, Fluid Mechanics
45		MR. SANDIP SOPAN SHELKAR	LECTURER – MECH	Engg. Drawings, Mech. Engg. Drg.

46		MR. PRSSHANT BADGUJAR	LECTURER – MECH	Thermal Engg., Production Processes,
47		MR. NANDKISHOR WARBHE	LECTURER – MECH	Thermal Engg., EDG,
48		MR. MOHAN PARDESHI	LECTURER – MECH	EDG,
49	Science Department	MR. VINOD KHAIRNAR	I/C HOD – SCIENCE	Basic Physics, Engg. Physics App. Physics
50		MR. ANIL KOKATE	LECTURER – PHYSICS	App. Science, Electronics, Basic Physics
51		MS. PRADNYA DESHPANDE	LECTURER – PHYSICS	Basic Physics, Electronics, Instrumentation, Mathematical Physics Nuclear Physics Quantum Mechanics .
52		MR. GORAKH PARBHANE	LECTURER – MATHS	Basic Mathematics Engg. Mathematics App. Mathematics
53		MR ANIL ROKADE	LECTURER – MATHS	Basic Mathematics Engg. Mathematics App. Mathematics
54		MS. VARSHA V. SHINDE	LECTURER – MATHEMATICS	Basic Mathematics Engg. Mathematics App. Mathematics
55		MR. YOGESH SONAWANE	LECTURER – MATHEMATICS	Basic Mathematics Engg. Mathematics App. Mathematics
56		MR. SANTOSH BORADE	LECTURER – CHEMISTRY	Organic , Analytical, Dairy & Agriculture, Indus. Chemistry, App. Science
57		MR. YOGESH VISPUTE	LECTURER – CHEMISTRY	Organic , Physical, Inorganic Chemistry
58		MRS RAKHI B. BORSE	LECTURER – ENGLISH	English, CMS, DLS- 1 & 2,PP- III
59		MS. PRADNYA DONGARDIVE	LECTURER – ENGLISH	English, CMS, DLS- 1 & 2,PP- III
60		MRS. SHUBHANGI HALKUNDE	LECTURER – ENGLISH	English, CMS, DLS- 1 & 2,PP- III

Special purpose.

- Software, all design tools in case : **N.A.**
- Academic Calendar and frame work. : **N.A.**
- Research Focus. : **N.A.**

List of typical research projects.

- ▶ Industry Linkage : **Yes**
- ▶ Publications (if any) : **N.A.**
- ▶ Placement status : Required facilities available
- ▶ Admission procedure : As per DTE guidelines
- ▶ Fee Structure : Tuition Fees A.Y. : 2007-08: Rs. 45,000/-
A.Y. : 2008-09: Rs. 53,000/-
A.Y. : 2009-10: Rs. 53,000/- (Interim)

- ▶ Hostel Facilities : **Available**

NOTE: Suppression and / or misrepresentation of information would attract appropriate penal action.

I / We solemnly declare that no information has been withheld and all the information provided in this Mandatory Disclosures is correct. If any information is found to be incorrect or false, I / We understand that proposal shall be liable for rejection.

Date: 24/11/2009.....

**Name and Signature of the
Authorized Signatory of the
institution with seal**

Place: Nashik